

100
0 10
Millimetres

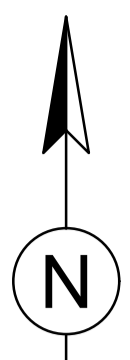

DO NOT SCALE

NOTES:

1. ALL DIMENSIONS ARE IN MILLIMETRES UNLESS NOTED OTHERWISE.
2. ALL LEVELS IN METRES TO ORDNANCE DATUM NEWLYN.

KEY

- TILT BARRIER/ FLOOD GATE
- INNER HARBOUR WALL WORKS
- INNER HARBOUR FLOOD GATE
- RIVER WALL WORKS
- SOUTH PIER WORKS
- PROPOSED DRAINAGE
- PLANNING BOUNDARY (BASED ON SITE COMPOUND INDICATED AND ANTICIPATED TRANSPORT ROUTES)
- CEREDIGION COUNTY COUNCIL OWNED LAND
- EXISTING CONCRETE WALL TO BE REMOVED AND REPLACED WITH A MASONRY AND GLASS WALL
- REPLACEMENT OF EXISTING GROYNES
- SITE COMPOUND
- ACCESS / EGRESS
- ALL WALES COASTAL PATH
- ALL WALES COASTAL PATH DIVERSION

SAFETY, HEALTH AND ENVIRONMENTAL INFORMATION

In addition to the hazards/risks normally associated with the types of work detailed on this drawing, note the following:

CONSTRUCTION

Potential for striking live underground services or unrecorded services. Working in intertidal zone and potential for work area to become inundated. Risk of collapse of unstable structures such as South Pier. Access to the car park near the Yacht club is restricted as the area is used for boat storage during the winter. Access to Quay Parade is narrow with parked vehicles present adjacent to the harbour wall. The harbour is operational with small leisure craft and fishing boats accessing and egressing during high water. Potential presence of Sabellaria at North Beach. Presence of historic fish traps on South Beach to be demarked during construction. Risks to the natural environment and ecology as detailed in the Environmental Statement.

MAINTENANCE/CLEANING

Damage to flood defences i.e. rock structures, glass panels & tilt barriers to be inspected regularly and after storm events. Optical obstruction sensors on tilt barriers to be maintained in operating condition. Refer to Pwll Cam Gate Operating Manual.

DECOMMISSIONING/DEMOLITION

As construction. It is assumed that all works will be carried out by a competent contractor working, where appropriate, to an approved method statement

Rev.	Date	Description	By	Chkd	App'd
C05	02/10/23	FOR CONSTRUCTION	DJW	MJT	RAM
P01	16/12/21	FOR TENDER	DJW	MJT	RAM
C04	05/11/21	FOR PLANNING	DJW	MJT	RAM
C03	03/06/21	FOR PLANNING	ARJ	MJT	RAM
C02	26/03/21	FOR PLANNING	DJW	MJT	RAM
C01	10/03/21	FOR CLIENT COMMENT	DJW	MJT	RAM

FOR CONSTRUCTION A2

ATKINS West Glamorgan House
12 Orchard Street
Swansea SA1 5AD
Tel: +44 (0)1792 641172
Fax: +44 (0)1792 472019
www.atkinsglobal.com

Copyright © Atkins Limited (2018)
Client: Cyngor Sir CEREDIGION County Council

Project Title: ABERAERON COASTAL DEFENCE SCHEME

Drawing Title: OVERALL SCHEME ARRANGEMENT

Scale	Designed	Drawn	Checked	Authorised
1:1250	MJT	DJW	MJT	RAM
Original Size	Date	Date	Date	Date
A1	22/02/21	22/02/21	10/03/21	10/03/21
Drawing Number				Revision
5182114-ATK-MAR-GEN-DR-C-1000				C05

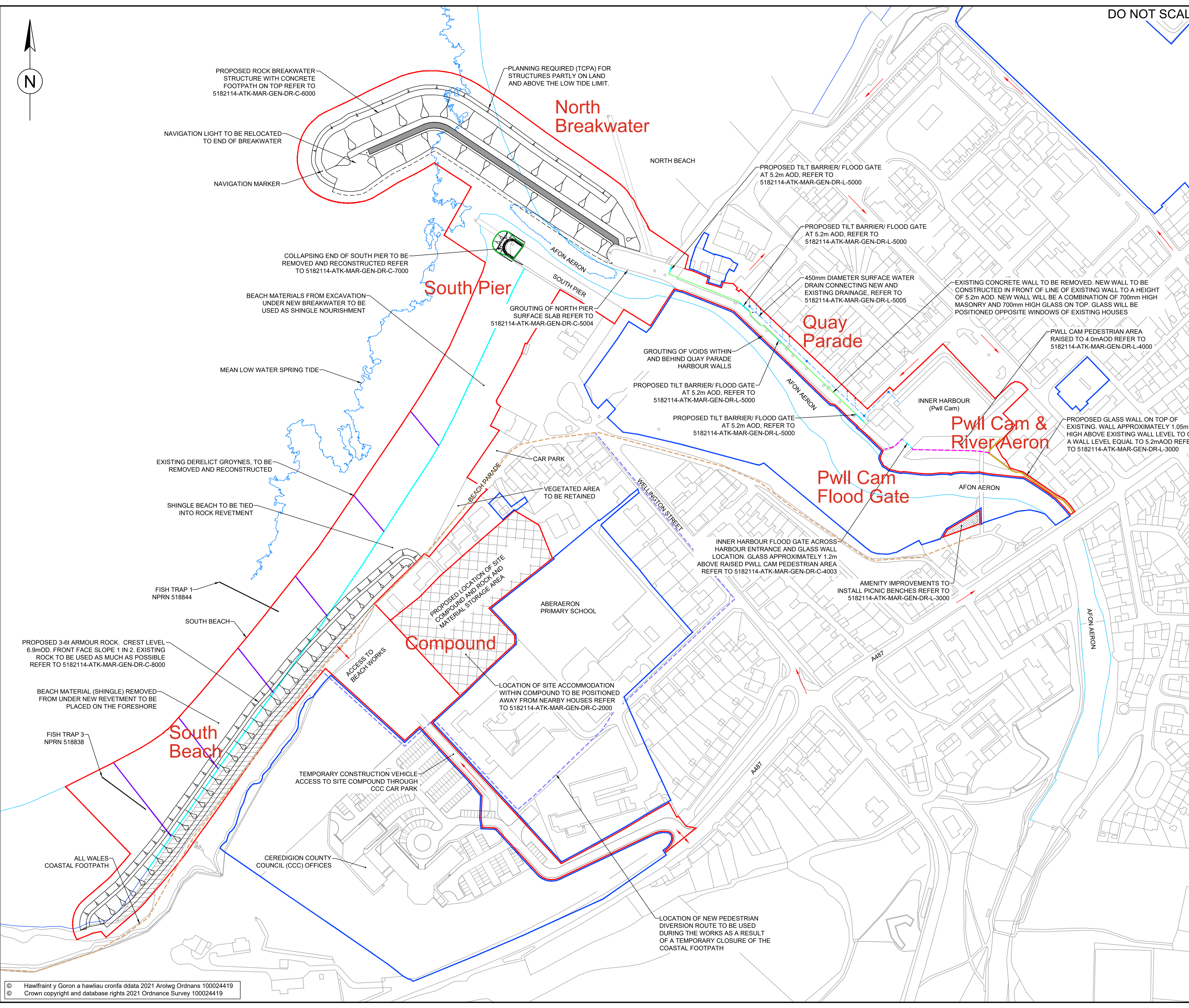

© Hawlfraint y Goron a hawliau cronfa ddata 2021 Arolwg Ordnans 100024419
© Crown copyright and database rights 2021 Ordnance Survey 100024419